

PROJECT SITE

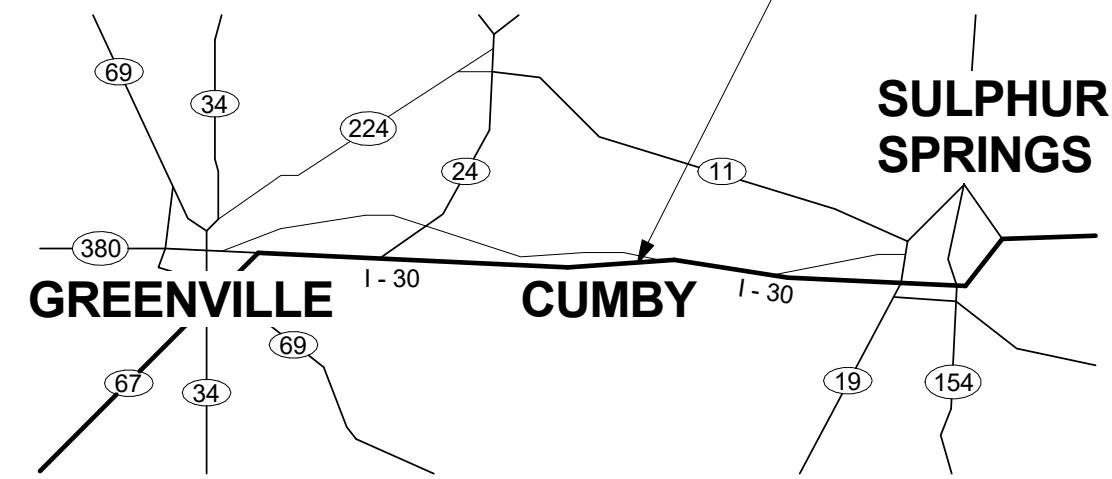

HOPKINS COUNTY SAFETY REST AREA

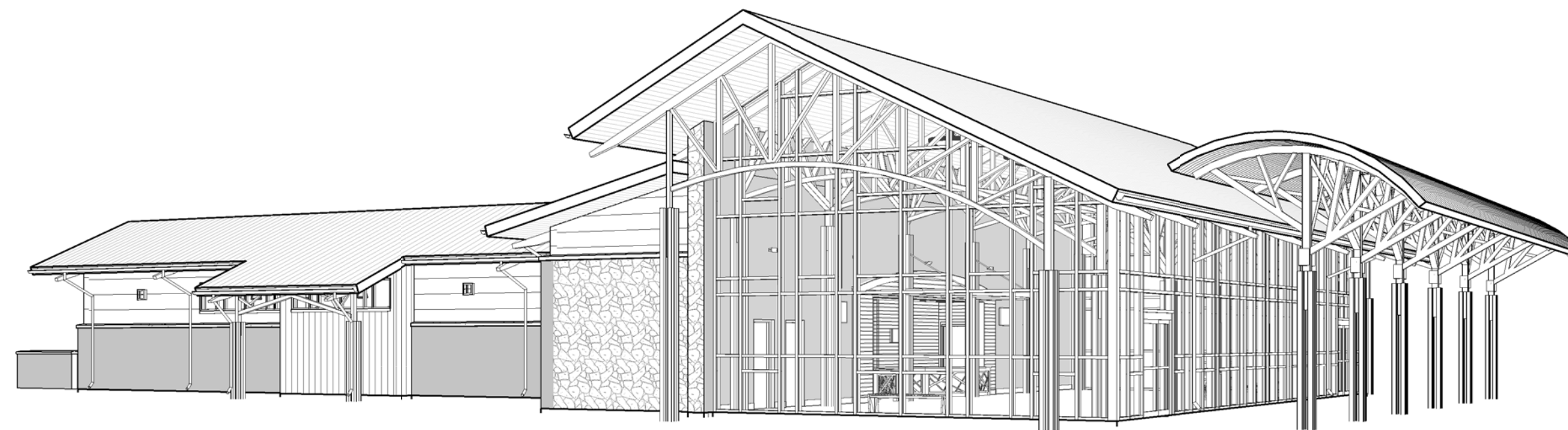

SCOPE OF WORK:

THIS PROJECT CONSIST OF THE CONSTRUCTION OF A PAIR OF SAFETY REST AREAS. ONE ON THE EASTBOUND SITE AND ONE ON THE WESTBOUND SIDE OF I-30 IN HOPKINS COUNTY. THE CONSTRUCTION INCLUDES SITework, CONCRETE PAVEMENT, RESTROOM AND PICNIC BUILDINGS AND CONSTRUCTION OF ELECTRICAL POWER UTILITIES.

VOLUME 1:

PLAN SET INCLUDES SITE CIVIL, LAYOUTS, VEGETATION PROTECTION PLANS, GRADING, PAVING, STORM DRAINAGE, SIGNING AND STRIPING.

VOLUME 2:

PLAN SET INCLUDES BUILDING FLOOR PLANS, PICNIC ARBOR PLANS, PLAYScape, LANDSCAPING, MECHANICAL, ELECTRICAL AND PLUMBING, STRUCTURAL PLANS, AND SITE UTILITY PLANS.

PARKING SUMMARY:

EASTBOUND / WESTBOUND REST AREA (EA.)	
CARS	26 / 26
CARS - ACCESSIBLE	2 / 2
TRUCKS / RV	28 / 28
TOTAL:	56 / 56
TOTAL PROJECT:	112

BUILDING SQUARE FOOTAGE:

EASTBOUND / WESTBOUND BUILDINGS INCLUDING:	
PAVILION AND RESTROOMS	8003 SF / 8003 SF
FAMILY ARBOR	1150 SF / 1150 SF
SINGLE ARBORS	3125 SF / 3125 SF
PLAY GROUND CANOPY	1024 SF / 1024 SF
TOTAL PROJECT:	26,604 SF



Texas Department of Transportation - Maintenance Division

125 E. 11th Street

Austin, Texas 78701-2483

(512) 416-3353

Copyright © 2015 Texas Department of Transportation

Safety Rest Area Facilities

Hopkins County, Texas

Jackie Lebow, AIA - Project Manager - (940) 767-7478

SLA Architects

PROJECT:

HOPKINS COUNTY SAFETY REST AREA

PARIS DISTRICT

PROJECT NUMBER: STP2000(825)TE BID ITEM: 5014-6001

CSJ: 0009-09-081

BID DATE: April 6, 2016

VOLUME 2

INDEX OF DRAWINGS - VOLUME 2

GENERAL	TITLE / INDEX	STRUCTURAL - CONT.	INTERIOR CANOPY
G-000	GENERAL INFORMATION	S3.06	FOUNDATION DETAILS
G-001	ACCESSIBILITY STANDARDS	S4.01	FOUNDATION DETAILS
G-002	ACCESSIBILITY STANDARDS	S4.02	FOUNDATION DETAILS
G-003	ACCESSIBILITY STANDARDS	S4.03	FOUNDATION DETAILS
G-004	ACCESSIBILITY STANDARDS	S6.01	STEEL SECTIONS AND DETAILS
G-005	ACCESSIBILITY STANDARDS	S6.02	STEEL SECTIONS AND DETAILS
G-101	LIFE SAFETY PLANS	S7.01	MASONRY SECTIONS AND DETAILS
		S7.02	MASONRY SECTIONS AND DETAILS
CIVIL	SITE PLAN EAST AND WESTBOUND	ARCHITECTURAL	
AC-100	SITE PLAN EASTBOUND - REFERENCE	A-101	BUILDING A FLOOR PLAN - REFERENCE - EASTBOUND
AC-101	SITE PLAN EASTBOUND - DIMENSION CONTROL	A-102	BUILDING A FLOOR PLAN - DIMENSION CONTROL - EASTBOUND
AC-102	SITE PLAN EASTBOUND - ENLARGED DIMENSION CONTROL	A-103	BUILDING A REFLECTED CEILING PLAN - EASTBOUND
AC-103	SITE PLAN EASTBOUND - GRADING	A-104	BUILDING A ROOF PLAN - EASTBOUND
AC-104	SITE PLAN EASTBOUND - ENLARGED GRADING	A-105	BUILDING B FLOOR PLAN - REFERENCE - WESTBOUND
AC-105	SITE PLAN WESTBOUND - REFERENCE	A-106	BUILDING B FLOOR PLAN - DIMENSION CONTROL - WESTBOUND
AC-106	SITE PLAN WESTBOUND - DIMENSION CONTROL	A-107	BUILDING B REFLECTED CEILING PLAN - WESTBOUND
AC-107	SITE PLAN WESTBOUND - ENLARGED DIMENSION CONTROL	A-108	BUILDING B ROOF PLAN - WESTBOUND
AC-108	SITE PLAN WESTBOUND - GRADING	A-109	BUILDING C PLANS - REFERENCE - EASTBOUND
AC-109	SITE PLAN WESTBOUND - ENLARGED GRADING	A-110	BUILDING D PLANS - REFERENCE - EASTBOUND
AC-110	SITE PLAN EASTBOUND - DRAINAGE AREA MAP	A-111	ENTRY CANOPY
AC-200	SITE PLAN EASTBOUND - STORM SEWER AND POND PLAN	A-120	FAMILY ARBOR FLOOR / ROOF PLAN
AC-201	SITE PLAN WESTBOUND - DRAINAGE AREA MAP	A-121	SINGLE ARBOR FLOOR / ROOF PLAN
AC-202	SITE PLAN WESTBOUND - STORM SEWER AND POND PLAN	A-122	ARBOR REFLECTED CEILING PLANS/SECTIONS
AC-203	SITE PLAN EASTBOUND - WATER PLAN	A-201	ELEVATIONS - BUILDING A & B
AC-204	SITE PLAN EASTBOUND - WASTEWATER PLAN	A-202	ELEVATIONS - BUILDING A & B
AC-205	SITE PLAN WESTBOUND - WATER PLAN	A-203	ELEVATIONS - BUILDING A & B
AC-206	SITE PLAN WESTBOUND - WASTEWATER PLAN	A-204	ELEVATIONS - BUILDING C & D
AC-207	STORM SEWER DETAILS	A-301	BUILDING SECTIONS
AC-300	STORM SEWER DETAILS	A-302	WALL SECTIONS
AC-301	WATER AND WASTEWATER DETAILS	A-303	WALL SECTIONS
AC-302	WATER AND WASTEWATER DETAILS	A-304	WALL SECTIONS
AC-303	EASTBOUND PLAYGROUND PLAN	A-305	WALL SECTIONS
AC-401	WESTBOUND PLAYGROUND PLAN	A-306	WALL SECTIONS
AC-402	SITE PLAN EASTBOUND - ENLARGED PLAZA PLAN	A-401	ENLARGED PLAN & INTERIOR ELEVATIONS
AC-410	SITE PLAN WESTBOUND - ENLARGED PLAZA PLAN	A-402	ENLARGED PLAN & INTERIOR ELEVATIONS
AC-411	SITE DETAILS	A-403	ENLARGED PLAN & INTERIOR ELEVATIONS
AC-501	SITE DETAILS	A-404	ENLARGED PLAN & INTERIOR ELEVATIONS
AC-502	SITE DETAILS	A-405	ENLARGED PLAN & INTERIOR ELEVATIONS
AC-503	SITE DETAILS	A-406	INTERIOR ELEVATIONS
AC-504	SITE DETAILS	A-501	SECTION DETAILS
LANDSCAPE	GENERAL NOTES, LEGEND, AND MATERIALS SCHEDULE	A-502	DETAILS
LC 1.01	REFERENCE PLAN	A-510	DOOR DETAILS
LC 1.02	SITework	A-511	DOOR DETAILS
LS 1.01	SITework	A-512	DOOR & WINDOW DETAIL
LS 1.02	SITework	A-513	WINDOW DETAILS
LS 1.03	SITework	A-514	LOUVER DETAILS
LS 1.04	SITework	A-521	MILLWORK
LS 1.05	SITework	A-601	DOOR & FRAME TYPES / SCHEDULE
LS 1.06	SITework	A-602	WINDOW TYPES
LS 1.07	SITework	A-611	ROOM FINISH & SIGNAGE SCHEDULE
LS 1.08	SITework	A-621	PARTITION TYPES
LS 2.01	SITework DETAILS	A-622	PARTITION DETAILS
LP 1.01	PLANTING PLAN	A-701	FLOOR FINISH PLANS
LP 1.02	PLANTING PLAN	MECHANICAL	
LP 1.03	PLANTING PLAN	M-100	MECHANICAL SYMBOLS & ABBREVIATIONS
LP 1.04	PLANTING PLAN	M-101	MECHANICAL BUILDING A FLOOR PLAN WEST
LP 1.05	PLANTING PLAN	M-102	MECHANICAL BUILDING A FLOOR PLAN EAST
LP 1.06	PLANTING PLAN	M-103	MECHANICAL BUILDING B FLOOR PLAN WEST
LP 2.01	PLANT LIST	M-104	MECHANICAL BUILDING B FLOOR PLAN EAST
LP 2.02	PLANTING DETAILS	M-105	MECHANICAL BUILDING C FLOOR PLAN
LI 1.01	IRRIGATION PLAN	M-106	MECHANICAL BUILDING D FLOOR PLAN
LI 1.02	IRRIGATION PLAN	M-201	MECHANICAL SECTIONS
LI 1.03	IRRIGATION PLAN	M-301	MECHANICAL DETAILS
LI 1.04	IRRIGATION PLAN	M-401	MECHANICAL SCHEDULES
LI 1.05	IRRIGATION PLAN	M-601	MECHANICAL CONTROLS
LI 1.06	IRRIGATION PLAN	PLUMBING	
LI 2.01	IRRIGATION DETAILS	P-100	PLUMBING SYMBOLS & ABBREVIATIONS
STRUCTURAL	GENERAL NOTES	P-101	PLUMBING BUILDING A FLOOR PLAN
S1.01	SPECIAL INSPECTIONS	P-102	PLUMBING BUILDING B FLOOR PLAN
S1.02	BUILDING A FOUNDATION PLAN - EASTBOUND	P-103	PLUMBING BUILDING C FLOOR PLAN
S1.03	BUILDING A ROOF PLAN - EASTBOUND	P-104	PLUMBING BUILDING D FLOOR PLAN
S2.01	BUILDING A CANOPY ROOF PLAN - EASTBOUND	P-201	PLUMBING PIPING DIAGRAMS
S2.02	BUILDING B FOUNDATION PLAN - WESTBOUND	P-202	PLUMBING PIPING DIAGRAMS
S2.03	BUILDING B ROOF PLAN - WESTBOUND	P-301	PLUMBING DETAILS
S2.04	BUILDING B LOW ROOF PLAN - WESTBOUND	P-401	PLUMBING SCHEDULES
S2.05	BUILDING B CANOPY ROOF PLAN - WESTBOUND	ELECTRICAL	
S2.06	BUILDING C PLANS - EASTBOUND	E-000	ELECTRICAL SYMBOLS & ABBREVIATIONS
S2.07	BUILDING D PLANS - WESTBOUND	E-100E	ELECTRICAL SITE PLAN EASTBOUND
S2.08	FAMILY ARBOR PLANS	E-100W	ELECTRICAL SITE PLAN WESTBOUND
S2.09	SINGLE ARBOR PLANS	E-101	BUILDING A FLOOR PLAN EASTBOUND LIGHTING
S2.10	STORM SHELTER PLANS	E-102	BUILDING A FLOOR PLAN EASTBOUND POWER
S2.11	ENTRY SIGN PLAN AND DETAILS	E-103	BUILDING A FLOOR PLAN EASTBOUND SPECIAL SYSTEMS
S3.01	ELEVATIONS	E-104	BUILDING B FLOOR PLAN WESTBOUND LIGHTING
S3.02	ELEVATIONS	E-105	BUILDING B FLOOR PLAN WESTBOUND POWER
S3.03	ELEVATIONS	E-106	BUILDING B FLOOR PLAN WESTBOUND SPECIAL SYSTEMS
S3.04	ELEVATIONS	E-107	BUILDING C FLOOR PLANS EASTBOUND
S3.05	ELEVATIONS	E-108	BUILDING D FLOOR PLANS WESTBOUND
		E-201	ELECTRICAL RISER DIAGRAM
		E-301	ELECTRICAL SCHEDULE
		E-302	ELECTRICAL SCHEDULE
		E-303	ELECTRICAL SCHEDULE
		E-401	ELECTRICAL DETAILS

LANDSCAPE



901 S. Mopac Building II, Suite 350
Austin, Texas 78746
(512) 327-1011

CIVIL



1002 E. 4th Street
Lampasas, Texas 78746
(512) 556-8160

M.E.P.



12042 Blanco Rd, Suite 200
San Antonio, Texas 78216
(210) 530-7000

STRUCTURAL



9603 White Rock Trail, Suite 207
Dallas, Texas 75238
(214) 341-7575

ARCHITECT



2004 Quail Creek Drive, Suite 200
Wichita Falls, Texas 76308
(940) 767-7478



SEPTEMBER 16, 2015

HOPKINS COUNTY SAFETY REST AREA - VOLUME 2

PROJECT NUMBER: STP2000(825)TE CSJ: 0009-09-081

LEGEND

- N = 315.09
E = 209.59' COORDINATE DIMENSION REFER TO TXDOT CONTROL POINT 100 FOR ARCHITECTURAL BENCH MARK
- NEW CONSTRUCTION KEY NOTE
- EXISTING SPOT ELEVATIONS
- 2616.50 NEW SPOT GRADE ELEVATION. ELEVATIONS INDICATED AS TOP OF CURB / FLOW LINE WERE DEVELOPED BASED ON VOLUME 1 CIVIL ROADWAY PLAN & PROFILE DRAWINGS.
- TC = TOP OF CURB
FL = FLOW LINE
LINE OF BERM OR SWALE
MATCH LINE
EXISTING CONTOUR LINES

GENERAL NOTES

1. SITE DIMENSION CONTROL BENCH MARK IS LOCATED AT "CONTROL POINT 100." DIMENSIONS ARE BASED ON BENCH MARK NORTH= 0'-0", SOUTH= 0'-0", EAST = 0'-0", WEST = 0'-0".
2. CONTROL POINTS 100, 101, 102 AND 103 ARE NORTH CENTRAL ZONE (4202), NAD 83, US SURVEY FEET. ELEVATIONS ARE NAVD 88 VERTICAL DATUM AND LOCATED ON SITE W/ 3/8" REBAR WITH 2" ALUMINUM CAP MARKED "TXDOT SURVEY CONTROL POINT".
3. REFER TO VOLUME 1 FOR PAVING AND CONCRETE CURB AND GUTTER CONSTRUCTION.
4. REFER TO AC SERIES FOR ARCHITECTURAL SITE PLANS
5. CURB LINE INDICATED ON SITE PLAN IS BACK OF CURB - RE: VOL 1 FOR CURB LOCATION AND PROFILE.
6. PROVIDE EXPANSION JOINTS EVERY 40'-0" MAX. CENTER EXPANSION JOINTS IF OVER 20'-0" LENGTH BUT LESS THAN 40'-0" USE 1/2" WIDE PRE-MOLDED COMPRESSIBLE JOINT FILLER WITH POURABLE JOINT SEALER ON TOP. PROVIDE CONTROL JOINTS 5'-0" O.C. MAX 1 1/2" DEPTH, UNLESS OTHERWISE NOTED. SEAL ALL JOINTS W/ POURABLE JOINT SEALER.
7. WHERE SIDEWALKS BUTT INTO BUILDING FOUNDATIONS, DOWEL SIDEWALKS @ 16" O.C. TYP & PROVIDE 1/2" EXPANSION JOINT W/ SEALANT.
8. IF POSSIBLE, SALVAGE NATIVE TRESS 6" DIAMETER OR LARGER THAT FALL 25' OUTSIDE BUILDING PADS & WALKS.

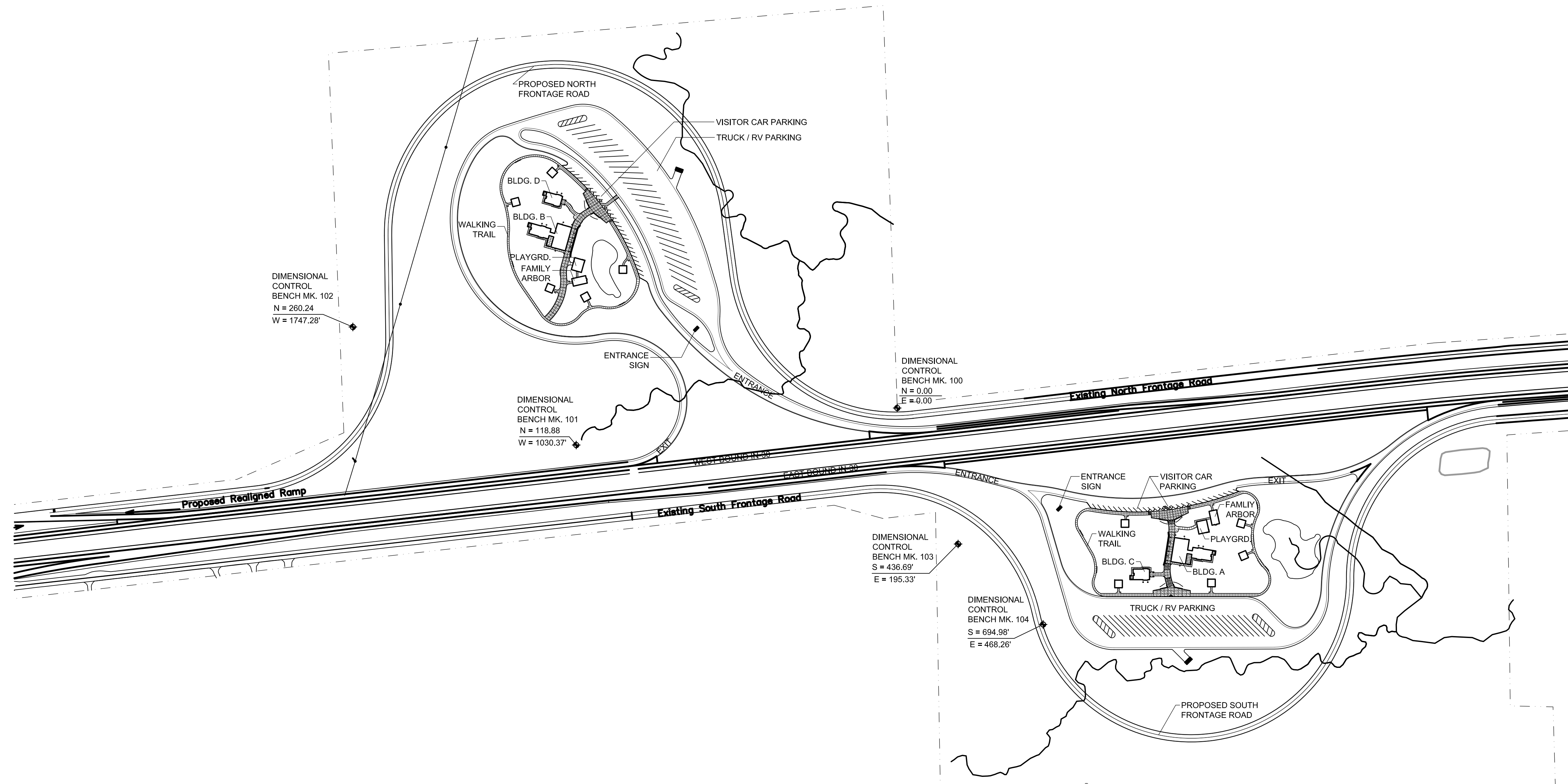

A1 SITE PLAN EAST AND WEST BOUND

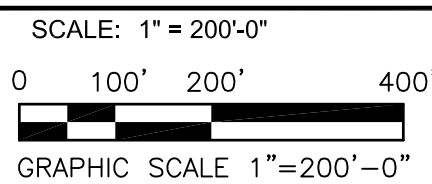

SEPTEMBER 16, 2015

SITE PLAN EAST AND WEST BOUND

NOTE: THIS DRAWINGS WAS CREATED FOR PRODUCTION ON 22" X 34" SHEET SIZE. DO NOT SCALE PRINTS.



**HOPKINS COUNTY
SAFETY REST AREA
HOPKINS COUNTY - I-30
PARIS DISTRICT**

Revisions

▲	02/09/2016
▲	Drawn by: IR
▲	Project No. STP2000(825)TE
▲	Date SEPTEMBER 16, 2015
▲	Sheet No.

AC-100
8 of 174 sheets